

# st. john's college high school

washington, dc

**HLA**

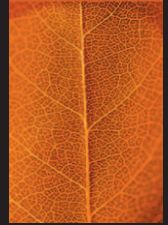

**HOEHN**  
LANDSCAPE  
ARCHITECTURE, LLC.

THE EXISTING STEEP SLOPES ALONG MILITARY ROAD SHALL RECEIVE A LAYERED MIXED PLANTING OF NATIVE SPECIES (THIS TREATMENT WILL NATURALIZE THE SLOPES AND EVENTUALLY ELIMINATE THEIR REGULAR MAINTENANCE WHILE REDUCING EROSION).

REVISED PARKING & GRADING CONCEPT  
ELIMINATES PROPOSED CMU RETAINING WALL

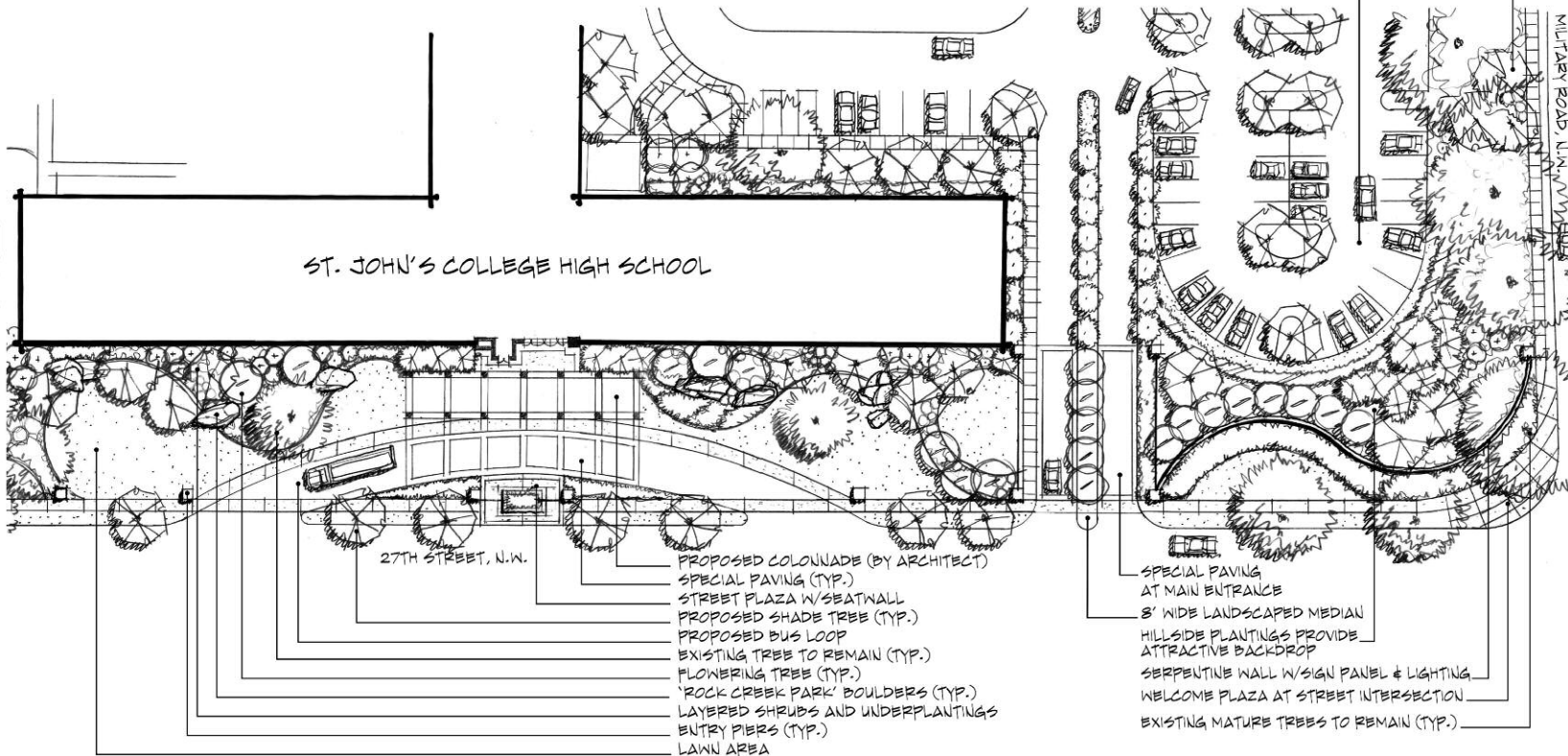

form

•

shape

•

function

•

vision

316 Alabama Road  
Towson, MD 21204  
410.296.3390  
fax 410.296.3360  
HoehnLA@HoehnLA.com